

FOR SALE

RESIDENTIAL - CORNER TERRACE HOUSE 6,900SQFT (641SQM) / S\$ 2,999,999

+65 9792 2882

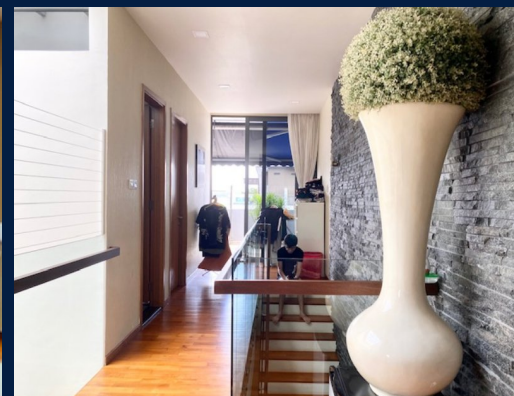

RESIDENTIAL - CORNER TERRACE HOUSE

INGGU 6, 40, INGGU ROAD, SEMBAWANG, YISHUN, SINGAPORE 757201

- LISTING ID: SGLA82249060
- TENURE: LEASEHOLD 99
- TITLE: LAND TITLE
- SIZE BUILT-UP: 6,900SQFT (641SQM)
- SIZE LAND: 2,365SQFT (220SQM)
- NO. OF FLOORS: N/A
- FLOOR/LEVEL: N/A - N/A
- BED ROOMS: 5+3
- BATH ROOMS: 6
- MAIDS ROOMS: 1
- PARKING SPACES: 2
- LAYOUT TYPE: N/A
- FACING: NORTH EAST
- VIEWING: SEA VIEW
- SELLING PRICE: S\$ 2,999,999 **NEGOTIABLE**
434PSF (4,679PSM)
- COMPLETION YEAR: N/A
- CONDITION: FULLY RENOVATED
- FURNISHING: PARTIALLY FURNISHED
- LISTING DATE: FEB 28, 2020

CORNER TERRACE INGGU ROAD

Spacious 6,900sqft (641sqm), partially furnished, 5 bedroom, 6 bathroom Corner Terrace House for Sale. This unit is fully renovated. Others: leasehold 99, sea view, facing north east, 1 maids room(s), 3 other room(s), 2 parking space(s) This property is currently owner occupied. Located in Singapore's district D27 near Sembawang, Yishun in the area Far North (North region).

INTERIOR FACILITIES

- Air-Conditioning
- Balcony
- Bathtub
- Maids Room
- Outdoor Patio
- Private Garden

OTHER INTERIOR FEATURES

- Cooker Hob/Hood
- Oven / Microwave
- Water Heater

EXTERIOR FACILITIES

- Covered Car Park
- Karaoke Room

VISIT THIS PROPERTY AT: <https://www.evechan.sg/property/SGLA82249060>



EVE CHAN - HUTTONS ASIA PTE LTD

3 Bishan Place #05-01 CPF Bishan Building
D20, 579838, Singapore

+65 9792 2882
WhatsApp Me

eve.cpl@gmail.com

<https://www.evechan.sg>

L3008899K
R017216F

QR Code
Scan QR Code

Huttons® Call for Viewing
The Agency of Choice +65-97922882